

Peninsula Papers

Information and news for the communities of St Ishmaels, Hasguard, Herbrandston, Robeston West, Dale, St Brides and Marloes.



PENTECOST,
THE CHURCH'S
BIRTHDAY

MAY 2018

Produced by the Church in Wales Parishes of St Ishmaels, Hasguard, Herbrandston, Robeston West, Dale and St Brides with Marloes.

**The Church in Wales Parishes of Dale, St Brides with Marloes,
Herbrandston, Robeston West & Hasguard with St Ishmael's**

Parish Priest The Revd. Linda Evans B.Th
Associate Priest: Revd. Captain David Evans
Contact 01646 636966 or landevans54@aol.com
Postal Address The Vicarage, 172 Castleway, Dale, Haverfordwest, SA62 3RN
Church Wardens
Dale: Mil Reynolds 636671, Billy Bevan 636335
St Brides: Mary Lewis 636430, Peter Evans 636366
Marloes: Yvonne Evans 636251
St Ishmaels: Eira Best 636403, Pam Cook 636237
Herbrandston: Josie Owens 692203, Sylvia Davey 695843
Robeston West: Margaret Lewis 01437 890683, Gillian Thorne 01437 890693

Baptist Chapels: Moriah - Marloes and Aeon - Sandy Hill
The Revd Paul Bartlett 01646 692084

LOCAL SERVICES

SHOPS:

Marloes Village Store: 01646 636968

Open: Mon - Sat 8:00 am to 5:00 pm Sun 9.00 am - 2:00 pm

Post Office open: 9:00 am to 12:00 Mon, Tue, Thur and Fri.

Herbrandston Post Office and Stores: 01646 692203

Open 8:30 am - 6:00 pm Mon - Fri and mornings Sat & Sun

MOBILE LIBRARY:

St. Ishmaels, Marloes & Dale 14th May

Herbrandston 15th May There are two stops on the road from the
Taberna to the Post Office between 2.45pm and 3.35 pm.

Contact 01437 776128 or 07929 058660 (Signal varies!)

MOBILE POST OFFICE:

Tuesday: St Ishmaels 14:00—15:00 Dale 15:15—16:15

Thursday: St Ishmaels 13:00—14:00 Dale 14:15—15:15

Greetings from the Vicarage

It has been discovered that there are at least 10,000 more galaxies than we thought there were before. That's like 10,000 worlds. That's a lot of matter out there in space. I don't know about you but I find it completely impossible to relate to that concept. Our world seems almost too much to contemplate.

But is there some way that this abstract, other-worldly information relates to you and me? I believe there is. It relates, believe it or not to our community. The biggest picture of all is that God created the universe so that He would have a people to live with. God the Father, Son and Holy Spirit existed in perfect and complete unity and love before time or matter was created. The sheer number of galaxies and planets tells us at the very least that our God is extravagantly and limitlessly creative.

God, whose very identity is relationship, wanted to share the love, the completeness and the joy that He had. In order to share this love He needed to create beings that were in some ways like him, with a personality and a will to choose to love. Jesus said: "Love the Lord your God with all your heart and with all your soul, and with all your mind. This is the first and greatest commandment. And the second is like it: Love your neighbour as yourself."

Jesus said that this principal of love and this practice of loving matters more than all other commandments. Everything else found in the Old Testament hangs on, is related to and lesser than this first principal. It contains the revelation of how we were created, how we rebelled, and, in the story that started with Abraham, how we were to be reclaimed and redeemed by God in Christ.

Loving God and loving people is what happens when we apply and live out God's Word. Faith and hope are extremely important things, but in the end love is what will remain eternally.

Continued on next page

Marloes, St Brides and Dale Mothers Union

A Date for the Diary.

Tues. May 14th 2pm Christian Aid Service at St. Katherine's, with refreshments to follow.

Jane, Heather, Harriet and myself wish all our members a very happy and "sunny" summer. Please watch the PP for any other events planned this summer, and we would welcome anyone to join us when we re-commence in Sept.2013

Marina Titley (sec)

Again, we need to keep the big picture, the end goal in mind: everyone surrounded in God's love. When we do that we understand why Jesus said that loving God and loving others is so hugely important.

It's clear that God's mission in the community is rooted and grounded in love. It has to be. Love is a decision. It is a policy that we live by and that directs our actions and reactions. There are feelings associated with love, but love is a decision. And that is our first task, to live that love, right here and right now. The best way to do that is to get involved - get more involved than you are - in people's lives, because if we want to grow as loving people we must start focussing on others and not ourselves. The universe is a big place, too big for us to imagine.

It is also too small to contain the love of God and that love is for me and you, and for our whole community.

With Love
Linda

Pentecost/Whit Sunday - the birthday of the Church

Pentecost took place on the well established Jewish festival of Firstfruits, which was observed at the beginning of the wheat harvest. It was exactly 50 days after the Passover, the time of Jesus' crucifixion.



A feast day to celebrate the country's wheat harvest does not sound exactly world-changing, but that year, it became one of the most important days in world history. For Pentecost was the day that Jesus sent the Holy Spirit - the day the Church was born. Jesus had told his apostles that something big was going to happen, and that they were to wait for it in Jerusalem, instead of returning to Galilee. So the apostles and disciples waited in Jerusalem, praying together for several days. On that fateful morning there was suddenly the sound as of a mighty rushing wind. Tongues of flame flickered on their heads, and they began to praise God in many tongues – to the astonishment of those who heard them.

Peter gave the first ever sermon of the Christian church that morning: proclaiming Jesus was the Messiah. His boldness in the face of possible death was in marked contrast to the man who had denied Jesus 50 days before. And 3,000 people responded, were converted, and were baptised. How's that for fast church growth!

(from Parish Pump website)

Community Councils

Dale CC

Meeting 16th April, 2013.

Among items discussed at the meeting:

HPMCZ Consultation – it is understood that the Stakeholder Focus Group and the Welsh Assembly Government “Task and Finish” Group have completed their deliberations and are now in the process of finalising their reports and recommendations to the (new) Minister.

These should be submitted to him before the end of April, 2013 and it is hoped that the Minister’s decision will be published soon afterwards. The Community Council continues to monitor the position closely.

Sewerage plant issues – residents may be aware that the issues affecting the sewerage plant in Dale were raised by Mr Paul Davies AM at ministerial Question Time in the Sennedd. The Minister has asked for details of the problems and the Community Council has provided the necessary information to Mr Davies AM so that he can pass it to the Minister.

Meanwhile, the Community Council has asked the water industry regulators to investigate the problems and the Consumer Council for Water have confirmed that they will undertake an investigation. The Community Council will monitor the progress of these investigations and meanwhile they are pressing Dwr Cymru, the County Council and Environment Agency Wales to ensure that all steps necessary are taken to ensure that the plant does not let us down – again – in the course of the tourism season.

Rave Watch! – it is that time of year again! Residents are reminded to be alert and to note and report suspicious activity to the police – this includes people looking at land and testing hedges; unusual vehicles driving slowly or stopping in isolated areas; gatherings of people in and around beaches, vacant land or lay-bys; damage to facilities

such as toilets, bus shelters and fences. If you see anything suspicious please report it to the police (phone 101 and ask to speak to the Duty Sergeant or Duty Inspector at Haverfordwest Police Station) or to the County Council Out-of-Hours Service – 01437 775522. Or, if you prefer, talk to the Clerk (636 668). Residents have already drawn attention to some suspicious activity and vehicles and the approach of the spring bank holiday season is a time of enhanced risk that we might again be inflicted with this nuisance. Please keep your eyes open!

One way system abuse – abuse of the one way system continues to occur – especially at the blind bend between Brook Cottage and Townsend. Residents are asked to be aware of this hazard when approaching this area and to report incidents to the Community Council (including vehicle number and date and time of incident). The Community Council continues to try to find a solution to this problem and is talking to police and Highway Authority about the options.

The Annual General Meeting of Dale Community Council will take place on Tuesday 14th May, 2013 at The Jubilee Suite at 1900hrs – it will be followed by a meeting of the Community Council. Members of the community are encouraged to attend

Marloes & St Brides CC

Report of the Marloes & St. Brides C. C. meeting held in April 2013.

Planning Matters – Cllrs Beal and Jessop reported on the National Park Seminar. They advised that attendance was low. A report had been received on the proposed County Council parking order. It is not intended to introduce charging at St. Brides, but NP staff will have greater control in case of overnight parking.

Information was given on their Wind Turbine policy, but had to be prompted about permitted development on smaller household turbines. The last report was about archaeology in the Park area. Questions raised by this Council were discussed, but not in any great detail. Agreed that the Council follow up the possibility of a design/policy statement for the Community. **NP/13/0141** – Two signs fixed to wall, Slate Mill Lodge – Members noted that these were already in place. The Council had no aesthetic objections to the design, and as there were no other properties nearby there will be no external impact. It was noted that there had been an appeal against the planning refusal for a Wind Turbine at Philbeach Farm (**NP/12/0342**). A draft letter had been circulated to all members except Cllr. Smithies, and a letter in support had been sent to the Planning Inspectorate. This Council had received no adverse comments from community residents at meetings, or in response to their Community Council reports.

Marine Conservation Zone – Council members reported that a constructive meeting had been held with Mr. Peter Davies, Chairman of the Stakeholder Group. It was noted that shortly after that meeting a change of ministerial posts meant that there was a new minister in charge of the environmental portfolio. Cllr. McDermott will be reporting on the meeting held in Milford, and further information is expected on the report to be sent to the minister by the Task and Finish Group. It was noted that Cllr. Smithies and the Clerk will be attending the annual meeting of the Skomer Marine Reserve on the 18th April. This will be held in Marloes Hall as usual.

County Council Highway & Other

Matters - An apology for absence had been received from Cllr. Owens. It was noted

that barriers had now been placed in front of the village toilets to prevent access to the disability toilets being blocked. Residents are reminded that parking within the double yellow lines will breach the parking order. Clerk to ask Cllr. Owen if the redrafted notice can be used to warn offending vehicles. It was agreed that this Council write again to the National Trust to seek a dispensation for local residents parking in the Car Park. The Clerk advised that it would be helpful if anyone who had knowledge of a similar policy in a National Trust car park elsewhere could contact the Council.

St. Brides - Cllr. Richards advised that refurbishment work has been undertaken at the St. Brides Toilets, and that the recycling bins were in place. Members were concerned to hear that vandalism had occurred in the area. The post for bicycles had been wrenched out of the ground and removed, but thankfully the Church notice board although removed had not been taken. National Park had tidied the area, and the Chairman had reported the matter to the police. Clerk advised that the NP Ranger had asked if the Council would be willing to adopt the Kiosk, and she would then seek other uses for the Box. After discussion, it was agreed that at present the Council favour the option of BT refurbishing the Box, and it remaining as a working telephone via use of a card. Ownership would mean insurance implications, and the present site of the Box can lead to vandalism problems.

Meetings – Agreed that Cllrs Beal and Twidale attend the meeting arranged by PALC on the Code of Conduct, and that the Clerk attend the County Council meeting on the proposed assistance to Councils establishing web-sites. Apologies to be sent to One Voice Wales for non attendance at their meeting.

Financial Matters – Members agreed that a payment of £50 be paid to One Voice Wales for membership of that Association. Audit papers for the year ending 31st March 2013 have been received from BDO. Clerk to prepare a timetable to allow for the Council approving the return, and for the Internal auditor to undertake scrutiny of the accounts. Members were pleased to note that the NFU had reduced the premium for the Clock Tower by £23.66 to £173.50. in response to Cllr. Smithies request. They also noted that the Council had received a fee of £25 from Lloyds Bank following an error in transferring money between accounts.

Next Meeting – This will be held on Monday 13th May when the Annual General Meeting will precede the normal Business Meeting. All members of the Community are welcome to attend, and may speak at the invitation of the Chairman.

St. Ishmaels CC

Recently discussed items include **Pembs. National Parks** No new National Parks planning application was submitted this month.

NP/12/0550 - Demolition of existing redundant greenhouses & associated buildings. Replacement of existing garden centre buildings, plus siting of 18 timber clad lodges for holiday purposes in a landscape setting. The above planning application was refused on 20th March 2013 for the following reasons: Policies 35 & 38 state static caravan or chalet sites will not be permitted notwithstanding that the site is a brownfield site. The provision of eighteen static caravans on a site not previously in use for holiday accommodation is therefore contrary to adopted Development Plan Policy. Policies 8, 15, 29 & 30 seek to protect and enhance the pattern and diversity of the

landscape and prevent development that fails to harmonise with or enhance the landform and landscape character of the National Park, that fails to incorporate traditional features, and that is insensitively and unsympathetically sited within the landscape and visually intrusive.

The application has not been submitted with a sufficient detailed landscaping plan to allow the impact of the proposal to be fully considered on the special qualities of the National Park and it is therefore considered contrary to Adopted Development Plan Policy.

Sandy Haven Crossing Draft plans have been drawn up for a bridge type crossing rather than stepping stones. The barrel stepping stones are not suitable because the bearing capacity of the beach is inadequate to hold them even on piles. The existing type is also inadequate for the desired usage prams/families/wheelchairs. The National Trail Officer is now investigating planning and consents.

St. Ishmaels Community Council

Website Talks on the above proposed website will take place at County Hall on 25th April. Clerk will attend.

BDO LLP Audit Each year the council's annual return is audited and any person interested has the opportunity to inspect and make copies of the annual return and all books, deeds, contracts, bills, vouchers and receipts relating to them. These documents for St. Ishmaels Community Council are available between the hours of 10a.m. and 4.30p.m. on Mondays to Fridays commencing on 7th May 2013 and ending on 4th June 2013. If you wish to view them please contact the Clerk below.

The next meeting will be Monday 13th May, 2013 @ 1900hrs. Members of the community are welcome to attend.
Clerk:- Lynda Thomas Tel: 01646 636 298.

Diary

May



2013

IT IS THE RESPONSIBILITY OF EACH ORGANISATION TO INFORM THE EDITORS OF EVENTS FOR PUBLICATION IN THE DIARY.

- Sun 5 1500 - 1730** St James Dale Cream Teas at the Coronation Hall in aid of church grass cutting and upkeep
- Mon 13 1900** St Ishmaels Community Council, Memorial Hall
- Mon 13 1930** Marloes & St Brides Community Council, AGM & Meeting, Marloes Village Hall
- Tue 14 1900** Dale Community Council AGM & Meeting, Jubilee Suite
- Wed 15 1930** Coastlands History Group. Brother Gildas, a talk on "Early Monasticism", St Ishmaels Church, 7.30pm
- Wed 15 1800** Dale Sailing Club Junior Sailing registration and first session
- Sat 18 2000** The Brook Inn, live music with local Rock & Roll & Blues band "Wibble"
- Mon 27 1500 - 1730** Dale WI Cream Teas in the Coronation Hall

Please note the early closing date for the June edition - 17th May - and note that all material should be sent to Sandra Burnett at mrssandraburnett@hotmail.com.

FOR HIRE
THE CORONATION HALL AND JUBILEE SUITE
DALE



PARTIES, PLAYS, WEDDINGS, CHRISTENINGS, LECTURES,
TALKS, FAYRES, ETC

BOOKING CONTACT MIL REYNOLDS 01646 636671.

EMAIL- clairegarnish@hotmail.com

CHURCH SERVICES

May

1st Sunday 5th May

9.30am	Morning Prayer	Marloes
9.30am	Holy Communion	Dale
9.30am	Morning Prayer	Robeston West
11.00am	Holy Communion	St Brides
11.00am	Holy Communion	St Ishmaels
6.00pm	Informal Service	Herbrandston

2nd Sunday 12th May

9.30am	Holy Communion	Dale
9.30am	Morning Prayer	Herbrandston
9.30am	Holy Communion	St Ishmaels
11.00am	Holy Communion	Marloes
11.00am	Morning Prayer	St Brides
11.00am	Holy Communion	Robeston West
6.00pm	Holy Communion	Herbrandston

3rd Sunday 19th May

9.30am	Holy Communion	Herbrandston
9.30am	Holy Communion	Marloes
11.00am	Holy Communion	Dale
11.00am	Morning Prayer	St Ishmaels
11.00am	Holy Communion	Robeston West
6.00pm	Evensong	Herbrandston

4th Sunday 26th May

8.30 am	Holy Communion	Dale
9.30 am	Holy Communion	Marloes
9.30am	Holy Communion	Robeston West
11.00am	Holy Communion	St Ishmaels
11.00am	Holy Communion	St Brides
6.00pm	Evensong	Herbrandston

Morning Prayer at St Peter's, Marloes

Wednesday 9.00am
This is a quiet reflective service for the beginning of the day, it lasts about 30 minutes. As with all services you are welcome to join us, so come if you can.

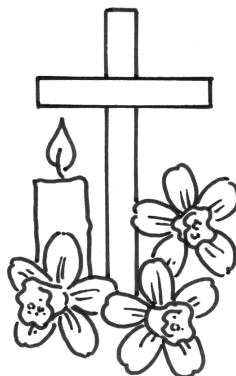

DALE YACHT CLUB will again be offering youth sailing tuition on a Wednesday evening. The first session will be on 15th May at 18.30. (Registration at 18.00). Tuition will be by qualified sailing instructors from West Wales Watersports Centre in Dale. There will be 16 week sessions costing £120 but the cost can be split into 8 weeks or 4 weeks payments.

It is hoped that following the sessions, the youngsters will progress to taking part in their own sailing race on Thursday evenings or Sundays, with Dale Yacht Club.

If your son or daughter would like to join in, please contact either Gareth Reynolds (01646636642) or Derek Lister (01646636274).



St Ishmaels Cricket Club 2012

League fixtures

Senior 5 th May	1 st XI v Saundersfoot away	2 nd XI v Pembroke Dock II home
7 th May	1 st XI v Llangwm home	2 nd XI v Lawrenny II away
12 th May	1 st XI v Lawrenny away	2 nd XI v Herbrandston II home
19 th May	1 st XI v Carew home	2 nd XI v Haverfordwest IV away
26 th May	1 st XI v Cresselly home	2 nd XI v Narberth III away
Junior 23 rd May	U15s v Haverfordwest away	
30 th May	U15s v Neyland home	

Cup competitions

Harrison Allen Bowl Round One	16 th May v Cresselly away
Harrison Allen Bowl Round Two	31 st May v Haverfordwest home
Duggie Morris Round One	22 nd May v Carew home

These two sites provide excellent coverage of Pembrokeshire cricket
www.pembrokeshiresport.co.uk Fixtures, results & excellent reports
www.pembrokeccc.co.uk Fixtures, results & much more information

Wendy Bradshaw (Secretary)

Coastlands Local History Group

Having had a whole month with no history in it, you should all be raring to go and desperate for some input...so...this month we have a treat for you.... Brother Gildas will be coming to talk to us on the subject of "Early Monasticism" at Monk Haven on Wednesday 15th May at 7.30pm. A most appropriate place to hold this meeting! We look forward to seeing you all there.

We are hoping the Grand Opening of The Old Stables Heritage Centre will be in June. Details will be sent to members and there will be posters and flyers to alert the rest of you as to the events planned and the times and dates. We look forward to our new venture with great excitement and hope it will prove to be of benefit to all in our communities....if for no other reason than it will be somewhere to go on a soggy summer's day.....!

We are very grateful for all the help we have received for the decorating of the building. In particular we would like to thank Russell Evans and Richard Neale who along with Colin Green were put through their paces by Derek Lister and Margaret Copley! We look forward to welcoming one and all to this new facility in our community. It is hoped it will be a resource for research as well as displaying elements of the History archive the group currently holds

Harriet Bishop

DALE WI.

One of the great delights of Dale WI is having home grown speakers. Not only do we have very talented people in the area willing to come and talk, demonstrate or create with us, but we also have members who are prepared to share their holiday snaps. This month Elli Morgan showed us a different side to New Zealand from the usual scenic views. It showed the quirky, humorous and different worldview of the New Zealanders. Thus we were treated to a number of Biggest, Tallest, Highest, Smallest, Oldest places, trees and post offices to name but a few. Alongside this were some very hard hitting road signs, and some very funny ones which all got their message across. It all made for a delightful evening allowing the rest of us a chance for some "armchair" travel.

May sees the **Dale WI Cream Tea** ...a much anticipated event I know, so put Monday May 27th 3 - 5.30pm in your diaries as a date you MUST be in Dale or miss out!!

However, before that there is a chance to come and hear from Hayley Barrett on The Life and Times of a National Parks Warden. Why not come and join us. For more information contact Ann Barkworth (636873).



ST JAMES CHURCH
ALTAR GUILD

Invite you to join them for a

CREAM TEA

SUNDAY 5TH MAY

3-5.30pm

**CORONATION HALL
DALE**



Plant stall



cake stall



raffle

In aid of Church grass cutting and upkeep.

ALL WELCOME

The Brook Inn

live music with local Rock & Roll & Blues band "Wibble"

Saturday 18th May 8:00 pm

St Ishmaels Forum

The Forum met on April 10th and we were very pleased to welcome representatives from the Community Council, the Sports Club and Phillip Morgan, one of the partners who own Skerryback Farm Cottages. PLANED have now distributed copies of the new village action plan to those who attended the meeting at the Memorial Hall but, unfortunately, not to all residents of the area. If anyone would like a copy please contact Ann Barkworth on 636873.

We obviously cannot take on all the points included at once but we are continuing to investigate some and continue others. Provision of facilities for children and younger residents, other than toddlers, remains very much on our agenda. Quotes are now being sought for a new village notice board. Grants and planning permission are being requested for an information panel at the limekiln at Sandy Haven. Work has begun on rebuilding the Community Website and the possibility of gaining funding for a village warden has been investigated. Apparently the County Council cannot justify one here although both Dale and Marloes do qualify – we shall just have to be vigilant in keeping Tish looking good ourselves. The environment group will shortly be undertaking gardening sessions at the Jubilee Garden and beach cleans at Linsway and Monkhaven. These events will be advertised and extra volunteers will be welcomed with open arms. We would particularly like to include some of our teenage residents.

Our next meeting will be in September and we look forward to even more local groups being represented and enthusiastic individuals attending. Details will be advertised nearer the time.

Ann Barkworth

Two Snippets

Graham Sutherland: "Open Country", BBC Radio 4, 11th April was all about the artist Graham Sutherland's favourite Pembrokeshire painting locations: Solva, Sandy Haven, and Picton Castle were featured, with commentary on Sandy Haven provided by local author Brian John. Thoroughly recommended; you can listen again at bbc.co.uk/radio4, and see samples of Sutherland's work on the Open Country webpage.

Paddlesteamer Waverley: her annual visit to Milford Haven which will take you cruising around the islands either sightseeing or admiring her magnificent triple expansion engine at work (or a bit of both, plus the odd trip to the bar) is on June 25th. Book in advance on 0845 130 4647, or via waverleyexcursions.co.uk.

submitted by Chris Jessop

DALE WI

CREAM TEAS

BANK HOLIDAY
MONDAY,

27th MAY 2013

CORONATION
HALL, DALE
3 - 5.30pm



Plus
Cake Stall, Plant
Stall, Tombola and
Raffle

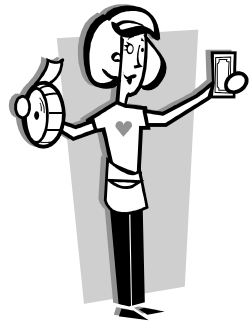

ALL WELCOME

Minister to member of church: "Have you forgotten that you were going to give towards the new church building scheme?"

"Not yet, but give me time."

The Siskin

Before about 1970 the Siskin was not a common bird in the UK. However, two things changed that – the first was the maturation of the many new conifer plantations throughout the countryside which provided abundant seed for this cone-loving finch. The second change was the Siskin's adaption to taking food from garden feeders – initially they favoured peanuts in red netting (it is thought that these reminded them of pine cones!) but now they happily utilise all kinds of food.

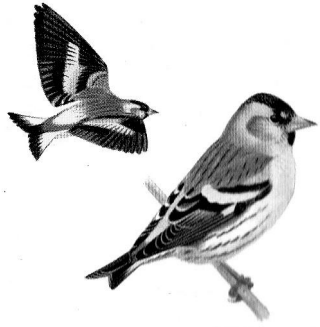

The Siskin is a small finch which is heavily dependent on conifers – it usually nests high in a conifer on an outside branch and feeds almost exclusively on seeds extracted from the cones of spruce, pine and alder.

In the winter, and especially late in the winter when its source of conifer seeds is running low, or when they are migrating back through the UK on the way further north, Siskins often come to garden feeders. We have a pair of Siskins in our garden at the moment feeding mostly on the nyger seed - this is a first for us though I know other people in the areas have them regularly. I have always had a soft spot for them as when I was a post-graduate student in Birmingham we had Siskins coming to our feeders which we hung out of the window of a student flat – this was in 1972 when they had only just embarked on this new habit.

So how do you recognise a Siskin? Well, it is a very small finch, smaller than a Goldfinch and indeed smaller than many of the tits. The male is a colourful bird - predominantly greenish yellow with a smart black cap, yellow rump and with black and yellow on the wings while the female is basically greenish brown with streaked underparts, They both share a very pointed beak and a deeply forked tail.

It will be interesting to see what happens in the future to the population of Siskins in Pembrokeshire - many of the conifer plantations on which they rely have been felled, so numbers may well decrease.

Rosemary Royle

ABSOLUTE COPY DEADLINE FOR THE

June ISSUE IS

Friday 17th May 2013

Please note that all copy for this edition should go to
Sandra Burnett at mrssandraburnett@hotmail.com
Phone 07771 643290

This is **your** church & community publication -
so why not contribute something?

Memories & Local Stories Gardening Tips Jokes Quotes
Prayers & Poetry Nature & Environmental Articles

or anything else that you would like to share with our readers.

Also sketches, drawings, cartoons or designs in black and
white for the cover.

SUBMISSIONS

Please submit all copy by email or hardcopy (typed or handwritten) to:

Dale, Marloes & St Brides Rosemary Royle: Orlandon Kilns, St Brides, SA62 3AP
rsroyle@orlandon.co.uk 01646 636970

St Ishmaels & Hasguard Sandra & Steve Morrell: 2 Mabes Gate, St Ishmaels SA62 3TL
sandy@maykit.co.uk Tel: 636 691

Herbrandston Peter Absolon: The Taberna Inn, Herbrandston
Taberna.inn1@btconnect.com Tel: 693 498

ADVERTISING - Trade & Classifieds

Rosemary Royle, Orlandon Kilns, St Brides, Haverfordwest, Pembs SA62 3AP
01646 636970 rsroyle@orlandon.co.uk

DIARY DATES

**IT IS THE RESPONSIBILITY OF EACH ORGANISATION TO INFORM THE
EDITORS OF EVENTS FOR PUBLICATION IN THE DIARY**

Managing Editor: Rev. Linda Evans

Copy Editor: Rosemary Royle 01646 636970 rsroyle@orlandon.co.uk

Postal Sec.: **Christine Provan:** Tel: 636 443 (For those who do not live in the
parishes but would like to receive a copy at a cost of £8.00 per yr)

Distribution Secs.: **Roger & Mary Owen** (*Dale*) **Geoff Wood** (*St Brides with Mar-
loes*) **Myra Standen** (*St Ishmaels & Hasguard*) **Josie Owens** (*Herbrandston*),
Margaret Lewis (*Robeston West*)